Es Burebüebli mahn i nit

Volksweise aus dem Bernerland

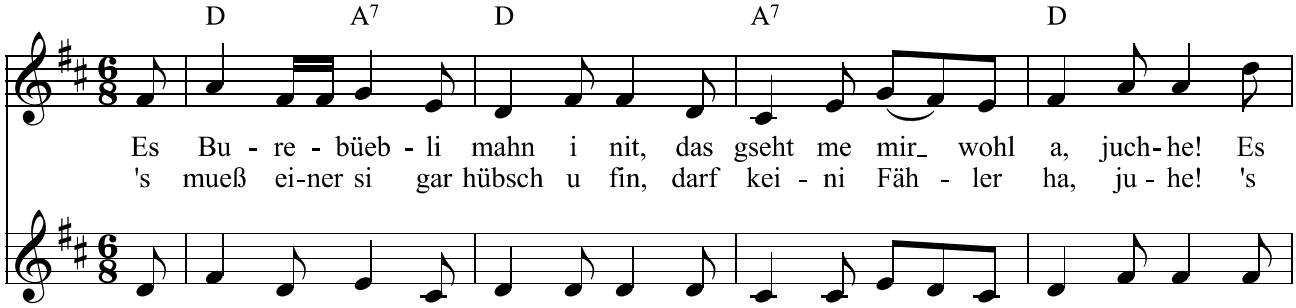

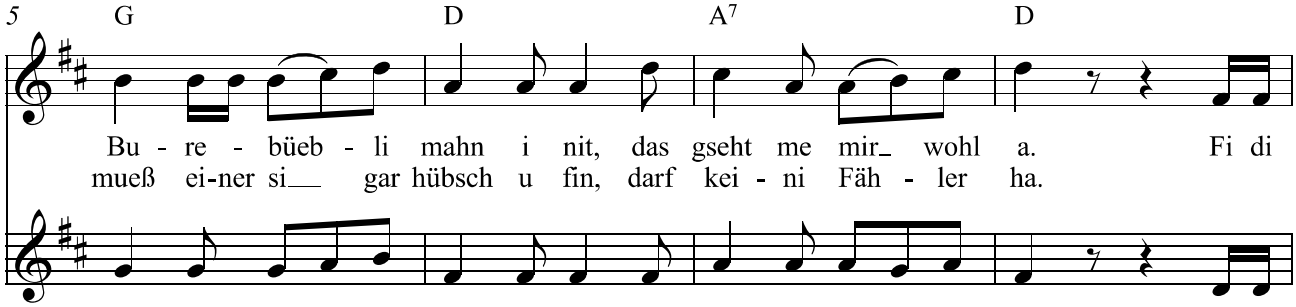

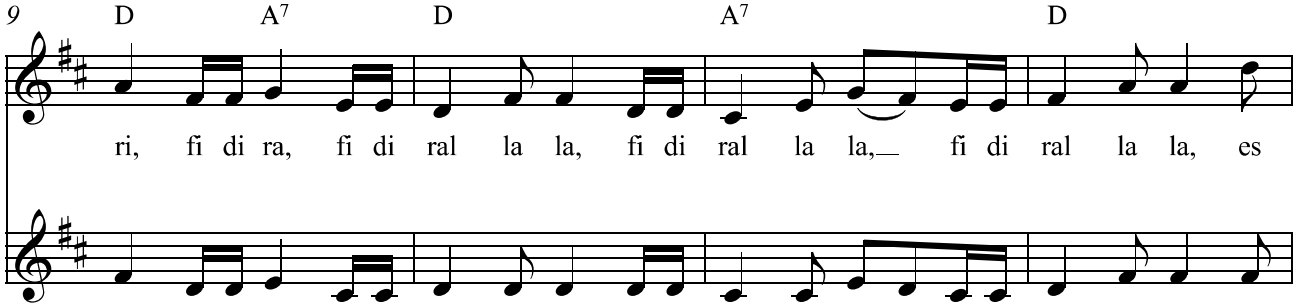

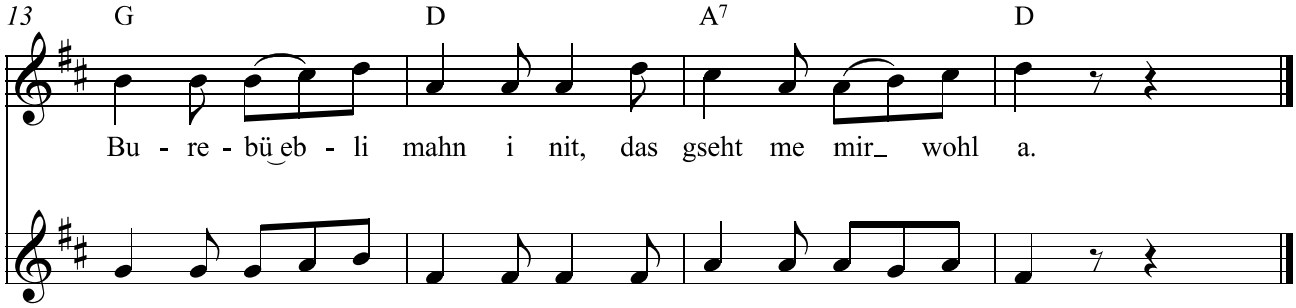

Und Herrebüebli gits ja nit,
wo keini Fähler hein, juhe!

Drum bliben i ledig bis in den Tod,
so het die Lieb es Änd, juhe!